

LINE TABLE

COURSE	BEARING	DISTANCE	
1	S 88°22' 45" E	139.93'	140.00' R
2	N 01°38' 57" E	139.04'	139.00' R
3	S 88°12' 53" E	270.00'	
4	N 01°33' 20" E	148.00'	
5	N 78°20' 13" W	368.39'	365.40' R
6	N 88°18' 26" W	47.06'	50.00' R
7	N 04°44' 00" E	301.95'	
8	N 29°57' 29" E	586.14'	
9	N 51°06' 27" E	135.45'	
10	N 29°56' 08" E	130.67'	
11	N 06°33' 26" E	178.74'	
12	N 22°11' 29" W	217.51'	
13	N 36°17' 37" W	206.27'	
14	N 50°56' 12" W	165.45'	
15	S 19°31' 37" W	75.38'	
16	S 45°58' 54" W	563.65'	

LINE TABLE

17	S 42°42' 37" W	263.68'
18	S 44°54' 25" W	529.49'
19	S 40°14' 55" W	277.71'
20	S 19°59' 45" W	191.88'
21	S 23°33' 52" W	17.87'

THIS SURVEY WAS PERFORMED WITHOUT THE BENEFIT OF A TITLE EXAMINATION. BEYOND THE DEED DOCUMENTS CITED ON THE SURVEY DRAWING THERE MAY BE RECORDED OR UNRECORDED EASEMENTS AND/OR ENCUMBRANCES BENEFITING OR ENCUMBERING THE SURVEYED PROPERTY WHICH ARE NOT SHOWN ON THIS DRAWING.



0 150 300 600

GRAPHIC SCALE 1" = 300'

NOTE: SURVEY BEARINGS BASED ON OHIO NORTH ZONE STATE PLANE COORDINATES OBTAINED FROM THE OHIO DOT VRS NETWORK

REFERENCE SURVEYS:

VOL 23R - PG 344
VOL 25R - PG 283
VOL 26R - PG 095
VOL 9R - PG 267

1/2 INCH REBAR FOUND ON TOP OF BANK
S 88°30' 58" E 10.00'

LEGEND

- ⊙ 5/8 INCH REBAR W/ID CAP FOUND
- ⊙ 5/8 INCH REBAR FOUND
- 1/2 INCH REBAR W/ID CAP FOUND
- 1/2 INCH REBAR FOUND
- [MAG&W-FD] MAG & WASHER FOUND
- [PK-FD] PK NAIL FOUND
- POB POINT OF BEGINNING
- POC POINT OF COMMENCEMENT
- R RECORDED
- M MEASURED

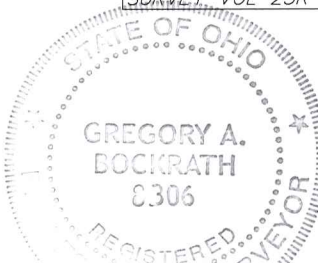
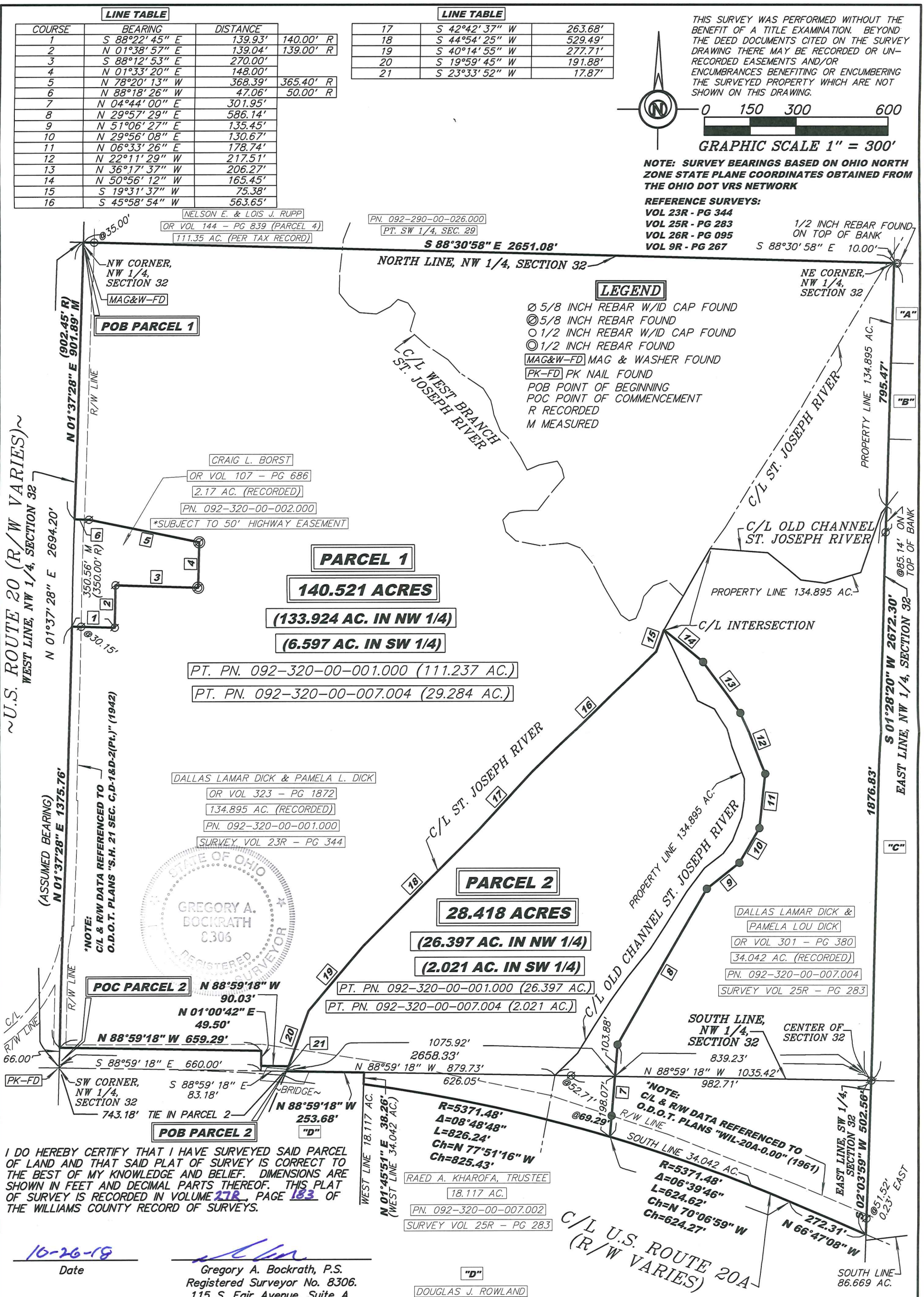

I DO HEREBY CERTIFY THAT I HAVE SURVEYED SAID PARCEL OF LAND AND THAT SAID PLAT OF SURVEY IS CORRECT TO THE BEST OF MY KNOWLEDGE AND BELIEF. DIMENSIONS ARE SHOWN IN FEET AND DECIMAL PARTS THEREOF. THIS PLAT OF SURVEY IS RECORDED IN VOLUME 278, PAGE 183 OF THE WILLIAMS COUNTY RECORD OF SURVEYS.

SURVEY PLAT FOR:
BLACK SWAMP CONSERVANCY
PART OF THE NW 1/4 AND SW 1/4 OF SECTION 32,
T9S - R2W,
MADISON TOWNSHIP, WILLIAMS COUNTY, OHIO

Bockrath & Associates
Engineering and Surveying, LLC
115 S. Fair Avenue, Suite A - Ottawa - Ohio
Phone: 419.523.5789

Date: 10-26-19
Gregory A. Bockrath, P.S.
Registered Surveyor No. 8306.
115 S. Fair Avenue, Suite A
Ottawa, Ohio 45875
419-523-5789

OWNER INFORMATION

"A" GRANT R. & BETTY WHEELER LE NORMAN & SALLY JO WHEELER DV 307 - PG 792 20 AC. (PER TAX RECORD) PN. 092-320-00-020.000 SURVEY VOL 26R - PG 095	"B" P.F.C., INC. DV 277 - PG 483 15 AC. (RECORDED) PN. 092-320-00-019.000 SURVEY VOL 26R - PG 095	"C" P.F.C., INC. OR VOL 309 - PG 958 86.669 AC. (RECORDED) PN. 092-320-00-017.000 SURVEY VOL 26R - PG 095
---	---	---

"D"
DOUGLAS J. ROWLAND
DV 313 - PG 637
2 AC. (PER TAX RECORD)
PN. 092-320-00-004.000

RAED A. KHAROFA, TRUSTEE
18.117 AC.
PN. 092-320-00-007.002
SURVEY VOL 25R - PG 283